

- PELHAM ESTATES -

FILED  
GREENVILLE CO. S.C.  
JUL 1 9 55 AM '85  
DONNIE S. LEBERSLEY  
R.M.C.

N 55-54 W 197.49

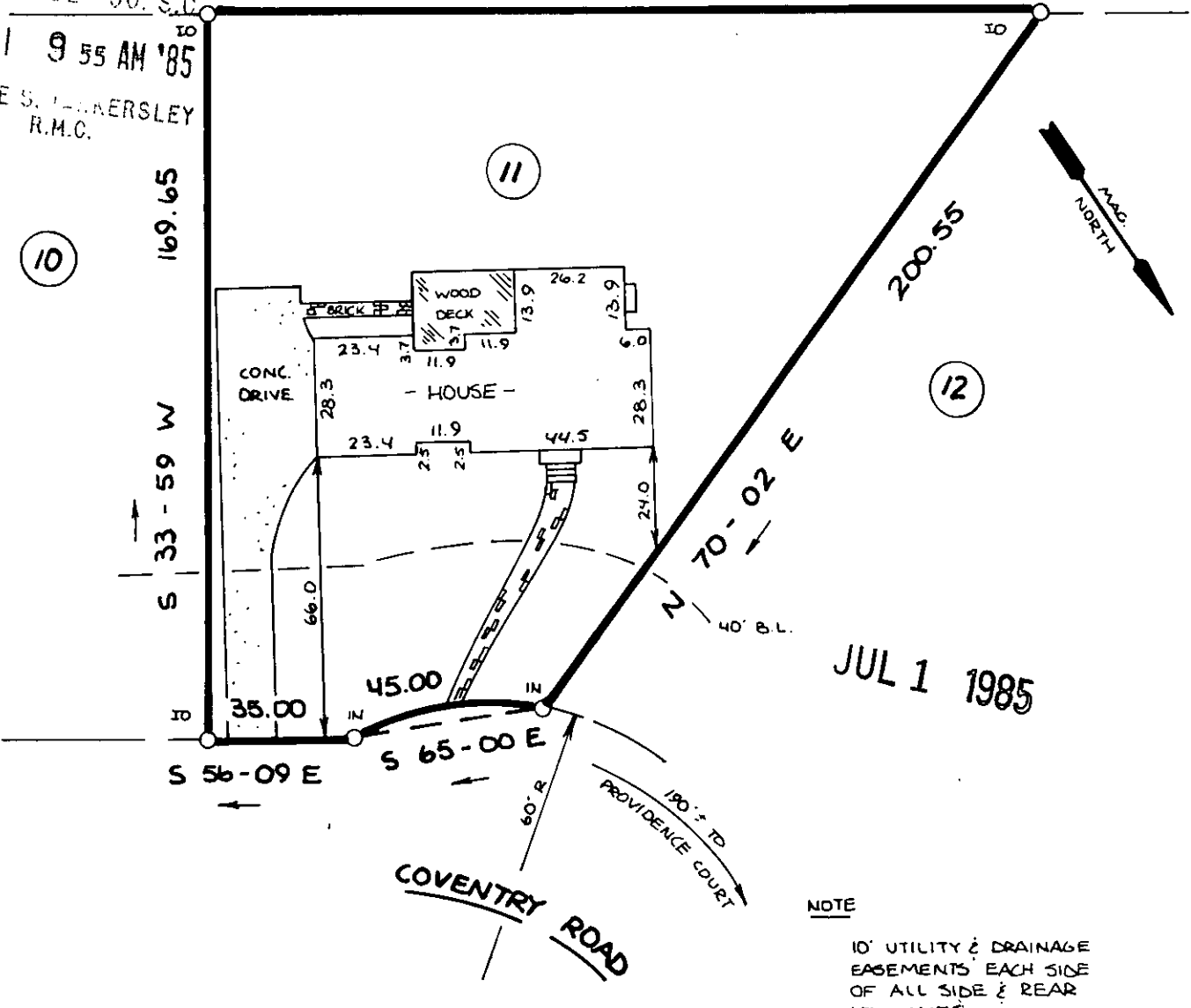

JUL 1 1985

NOTE

10' UTILITY & DRAINAGE  
EASEMENTS EACH SIDE  
OF ALL SIDE & REAR  
LOT LINES.



11-R-67 279

THIS IS TO CERTIFY THAT THE PROPERTY SHOWN ON THIS PLAT WAS SURVEYED UNDER MY DIRECT SUPERVISION PROPERTY LINES AND IMPROVEMENTS SHOWN ARE LOCATED CORRECTLY AND THAT NO VISIBLE ENCROACHMENTS EXIST UNLESS OTHERWISE SHOWN THIS PROPERTY IS NOT LOCATED IN A DESIGNATED FLOOD HAZARD AREA

CAROLINA REGISTERED LAND SURVEYOR  
MACK L. CHAPMAN, JR.  
10-24  
R.L.S. MACK L. CHAPMAN, JR.  
NO 10034

STATE OF SOUTH CAROLINA  
GREENVILLE COUNTY

STRATTON PLACE  
SHEET 1; LOT 11  
PROPERTY OF  
R. PATRICK YEATTS  
ELIZABETH K. YEATTS 01 85 05

FREELAND & ASSOCIATES  
Engineers • Land Surveyors  
318 WEST STONE AVENUE.  
GREENVILLE, S.C.  
(803) 271-4924

PLAT BOOK
DEED BOOK 1091-584
TAX MAP 543.10-1-11
PARTY CHIEF G.P.
DRAWN DRD 3,000'D
DATE 6/24/85
DWG NO. 13274